ICBA, CE 220-240V EURO

Height: 26.8" (68.1cm) Width: 10.2" (25.9cm) Depth: 22.1" (56.1cm)



Server(s) sold separately

- Sleek modernized design language, with rounded angles on the corners and trunk
- Digital readout displays in English, Spanish, or French ---for easier programming and control--- and can show either 'Standard' or Metric measurements. Digital readout also shows machine status, and targeted advertising messages can be programmed for display.
- BUNN Infusion Series technology allows for multiple recipes from one footprint --- with three brew buttons and two batch sizes
- Energy-saver mode reduces tank temperature during idle periods
- The exclusive Peak Extraction® Sprayhead provides improved uniformity of extraction and greater resistance to limescale buildup
- Electronic funnel lock prevents removal of each brew funnel until drip- through is complete
- USB programming capable
- Brew counter keeps track of how many batches are brewed
- Pre-infusion and pulse brew for maximum flavor extraction. Cold brew lockout & digital temperature control further ensure top-notch brewing.
- Hot water faucet (supplied for custom installation)
- Servers not included unless otherwise noted

Agency:

Specifications

Product #: 53100.0502

Water Access: Plumbed

Interface: Wireless

Finish: Stainless

Funnel: Black Plastic Smart Funnel

Additional Features

Electrical & Capacity

Volts*	Amps	Watts	Cord Attached	Plug Type	8oz cups/hr 236ml cups/hr	Input H²O Temp.	Phase	# Wires plus Ground	Hertz
220-240	11.0-12.0	2400-2900	Yes	EURO 16A	141	60°F (15.5°C)	1	2	50-60

*When a BUNN is machine rated 120/208-240V, 120/208V or 120/240V, the higher voltage is the supply voltage needed to power the machine. The 120V is there to supply power to some components rated 120V in the machine, but it is not the supply voltage and would not power the machine if the machine is marked with the before mentioned ratings.

Plumbing Requirements

PSI	kPa	Fitting Supplied	Water Flow Required (GPM)
20-90	138-621	3/8" Male Flare Fitting	1.00

CAD Drawings

2D	Revit	KLC
●		

WARNING:

BUNN® reserves the right to change specifications and product design without notice. Such revisions do not entitle the buyer to corresponding changes, improvements, additions or replacements for previously purchased equipment.

For most current specifications and other info visit bunn.com.

Last Updated: 03/25/2026

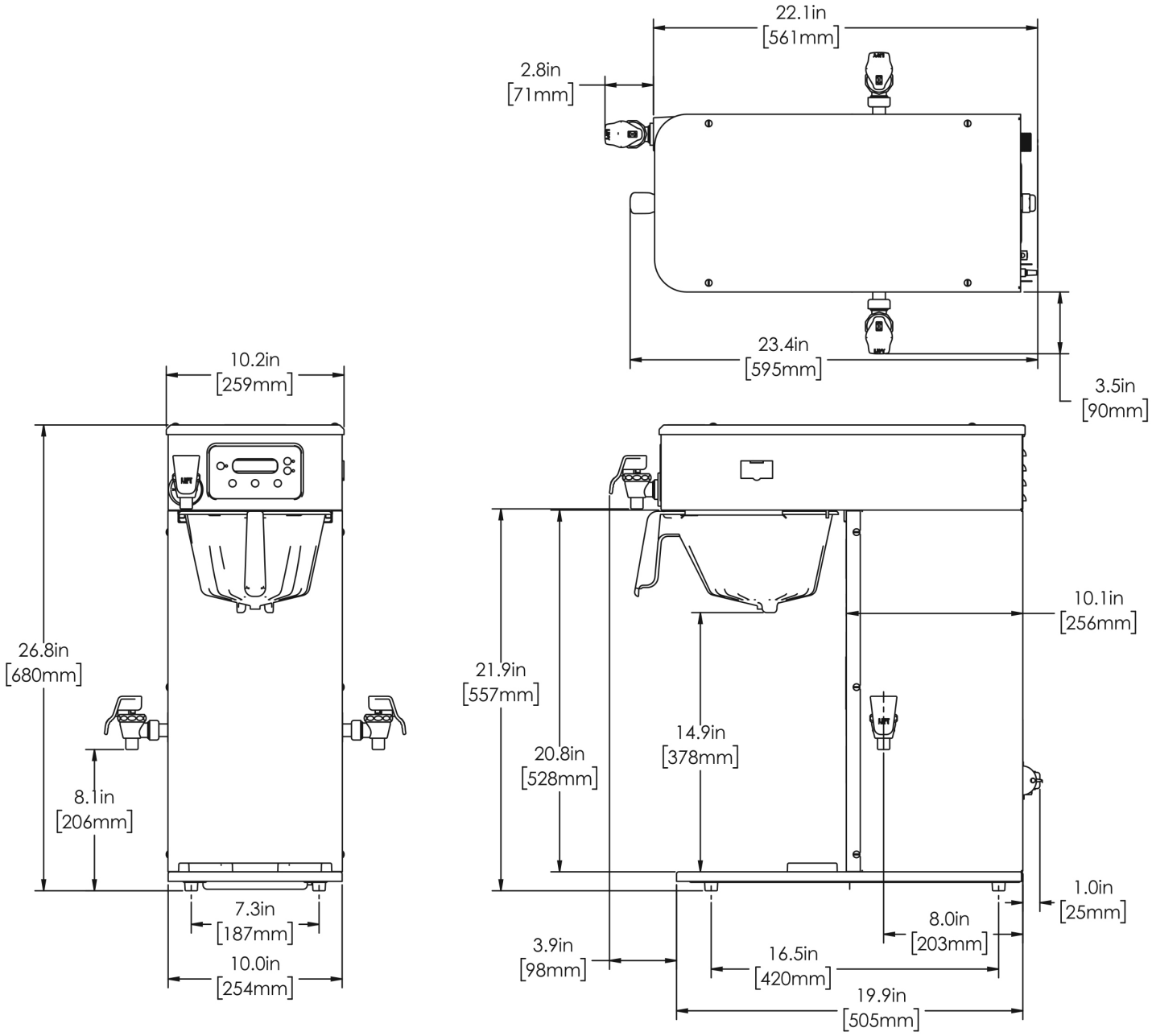

	Unit			Shipping				
	Height	**Width**	**Depth**	**Height**	**Width**	**Depth**	**Weight**	**Volume**
English	26.8 in.	10.2 in.	22.1 in.	35.8 in.	16.6 in.	28.0 in.	53.200 lbs	7.321 ft³
Metric	68.1 cm	25.9 cm	56.1 cm	90.9 cm	42.2 cm	71.1 cm	24.132 kgs	0.207 m³

BUNN® reserves the right to change specifications and product design without notice. Such revisions do not entitle the buyer to corresponding changes, improvements, additions or replacements for previously purchased equipment. For most current specifications and other info visit bunn.com.

Last Updated: 03/25/2026

Related Products & Accessories: ICBA, CE 220-240V EURO(53100.0502)



FILTERS, GOURMET 500 500/1 50/CL

Product #: 20138.1000



WATER FILTER, EQHP-10L

Product #: 39000.0001[3]



WATER FILTER, EQHP-10

Product #: 39000.0004[3]



FUNNEL ASSY, SMART COFFEE BLK-CLEARED

Product #: 53463.0021



FUNNEL ASSY, SMART COFFEE BLK-CLEARED

Product #: 53463.0038[2]



SYSTEM, WQ-55(2)5L

Product #: 56000.0001[1]



SYSTEM, WQ-55(2)5

Product #: 56000.0004[1]



SYSTEM, WEQ-10(1.5)5L

Product #: 56000.0024[1]



SYSTEM, WEQ-10(1.5)5

Product #: 56000.0027[1]



CARTRIDGE, WQ-55(2)5L

Product #: 56000.0101[1]



CARTRIDGE, WQ-55(2)5

Product #: 56000.0104[1]



CARTRIDGE, WEQ-10 (1.5)5L

Product #: 56000.0121[1]



CARTRIDGE, WEQ-10 (1.5)5

Product #: 56000.0122[1]

[1]NSF Certified [2]NSF Certified with spec sheet model listed [3]NSF Certified under Solventum Purification [4]NSF Certified under Vivreau Ltd [5]NSF Certified under Zojirushi [6]NSF Certified under Qins Inc [7]NSF COMPONENT Certified

BUNN® reserves the right to change specifications and product design without notice. Such revisions do not entitle the buyer to corresponding changes, improvements, additions or replacements for previously purchased equipment. For most current specifications and other info visit bunn.com.

Last Updated: 03/25/2026

Serving & Holding Options: ICBA, CE 220-240V EURO(53100.0502)



AIRPOT, 2.5L SST LA SINGLE PK

Product #: 32125.0000[6]

Mfr#:SVAP-2500F-N



AIRPOT, 2.5L SST LA 6/ CASE

Product #: 32125.0100[6]

Mfr#:SVAP-2500F-N



AIRPOT, 3.0L SST LA SINGLE PK

Product #: 32130.0000[6]

Mfr#:SVAP-3000F-N



AIRPOT, 3.0L SST LA 6/ CASE

Product #: 32130.0100[6]

Mfr#:SVAP-3000F-N



AIRPOT, 3.8L SST LA SINGLE PK

Product #: 36725.0000[6]

Mfr#:SVAP-3800F-N



AIRPOT, 3.8L SST LA 6/ CASE

Product #: 36725.0100[6]

Mfr#:SVAP-3800F-N



STAND ASSY, TF SERVER

Product #: 39795.0003



TF SERVER, DSG2 1G SST NOBASE

Product #: 42700.0050[1]



TF SERVER, DSG2 1G BLK NOBASE

Product #: 42700.0051[1]



TF SERVER, 1G DSG GEN3 NOBASE

Product #: 42700.0250[1]



TF SERVER,DSG2 1.5G SST NOBAS

Product #: 42750.0050[1]



TF SERVER, 1G/3.8L MECH NOBASE

Product #: 44000.0050[1]



TF SERVER, 1G/3.8L MECH BLK NOBASE

Product #: 44000.0051[1]



TF SERVER, 1G MECH GEN3 NOBASE

Product #: 44000.0250[1]



TF SERVER, 1.5G/5.7L MECH NOBASE

Product #: 44050.0050[1]

[1]NSF Certified [2]NSF Certified with spec sheet model listed [3]NSF Certified under Solventum Purification [4]NSF Certified under Vivreau Ltd [5]NSF Certified under Zojirushi [6]NSF Certified under Qins Inc [7]NSF COMPONENT Certified

BUNN® reserves the right to change specifications and product design without notice. Such revisions do not entitle the buyer to corresponding changes, improvements, additions or replacements for previously purchased equipment. For most current specifications and other info visit bunn.com.

Last Updated: 03/25/2026

Serving & Holding Options: ICBA, CE 220-240V EURO(53100.0502)



TF SERVER, 1.5G/5.7L MECH BLK NOBASE

Product #: 44050.0051[1]

STAND ASSY, TF SERVER

Product #: 54473.0000



STAND ASSY KIT, TF SERVER

Product #: 54473.1000

BUNN® reserves the right to change specifications and product design without notice. Such revisions do not entitle the buyer to corresponding changes, improvements, additions or replacements for previously purchased equipment. For most current specifications and other info visit bunn.com.